

09/08/99

WBS ELEMENT: 51214.01T

CONTRACT: DA00352

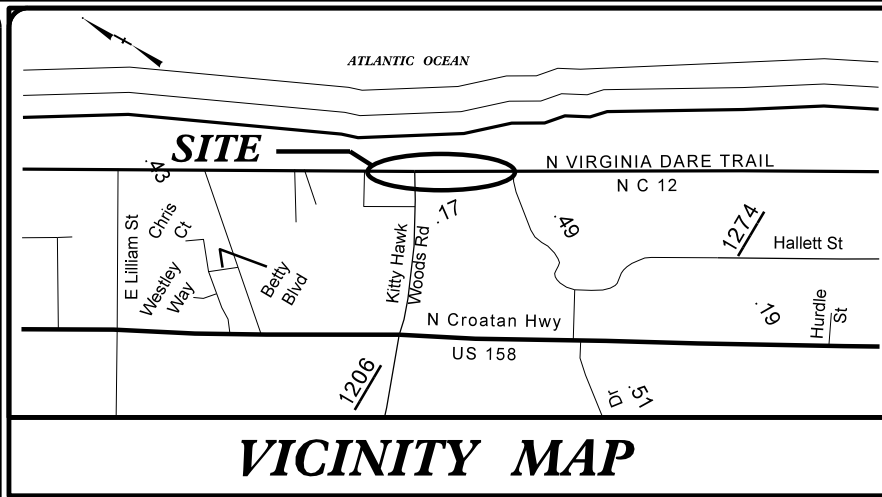

VICINITY MAP

STATE OF NORTH CAROLINA
DIVISION OF HIGHWAYS

DARE COUNTY

LOCATION: NC 12 (N. VIRGINIA DARE TRAIL) FROM APPROX. 250' NORTH
OF SR 1206 (KITTY HAWK RD.) TO APPROX. 750' SOUTH OF SR 1206

TYPE OF WORK: DUNE RECONSTRUCTION

STATE	STATE PROJECT REFERENCE NO.	SHEET NO.	TOTAL SHEETS
N.C.	51214.01T	1	
STATE PROJ. NO.	F.A. PROJ. NO.	DESCRIPTION	
51214.01T		CONSTRUCTION	

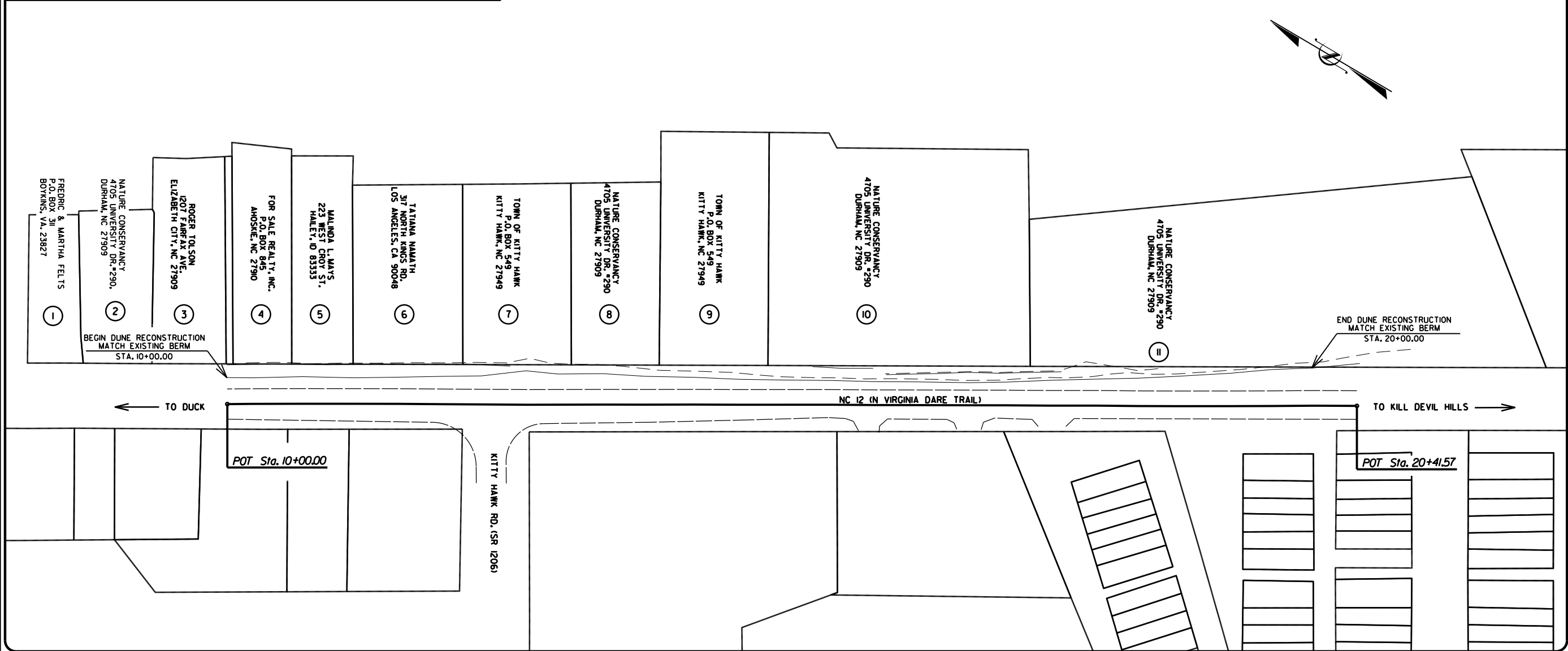

NTS

PROJECT LENGTH

LENGTH STATE PROJECT 51214.01T = 0.189 MI

Prepared in the Office of:
DIVISION OF HIGHWAYS
113 Airport Dr., Edenton NC, 27930

2012 STANDARD SPECIFICATIONS

LETTING DATE: _____

W. B. HOBBS, PE
DIVISION PROJECT MANAGER

CHRIS SLACHTA
DIVISION PROPOSAL ENGINEER

S. P. FENWICK, PLS
DIVISION DESIGN ENGINEER

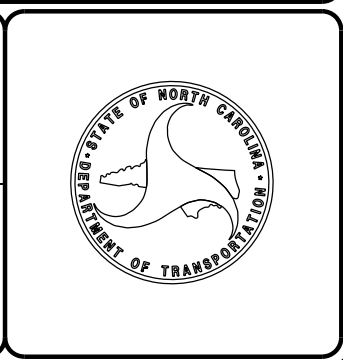

07-MAR-2017 09:19
S:\Shared\KH_Dune_2-27-17\KH_Dune_2-27-17_D01_shl.dgn
jbonner AT D:\CAD\270263

EROSION PROTECTION NC 12 KITTY HAWK

* MATERIAL USED FOR DUNE CONSTRUCTION SHALL HAVE BEACH QUALITY CHARACTERISTICS AND SHALL BE APPROVED BY THE ENGINEER PRIOR TO PLACEMENT

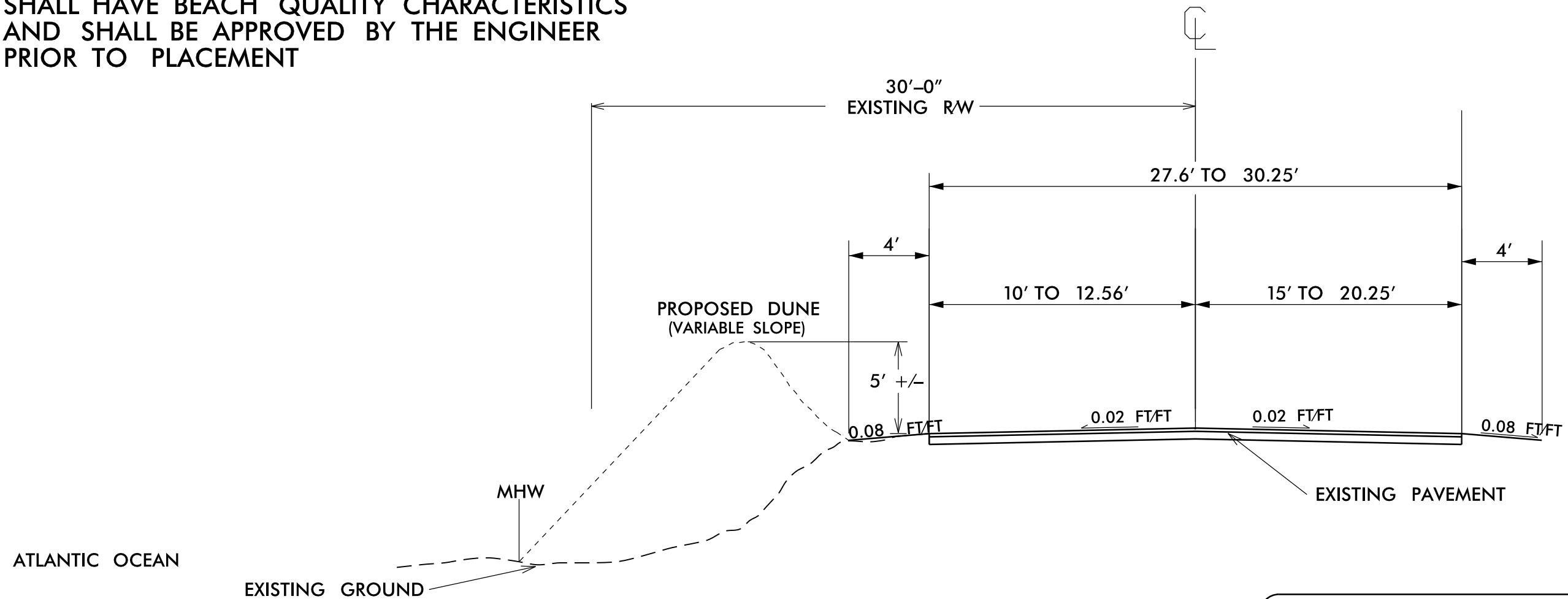

Prepared in the Office of:

DIVISION OF HIGHWAYS

113 Airport Dr., Edenton, NC 27932

2012 STANDARD SPECIFICATIONS

NTS	FEBRUARY 27, 2017
-----	-------------------

SAND FENCE DETAILS

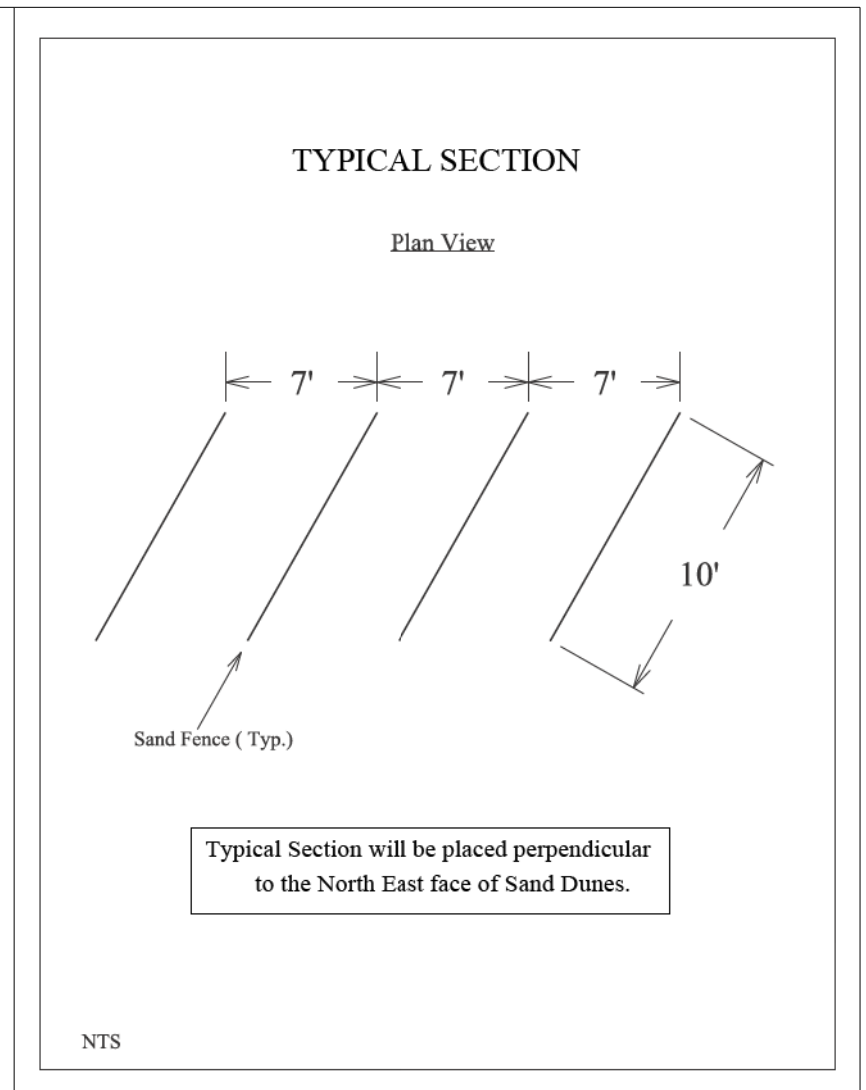
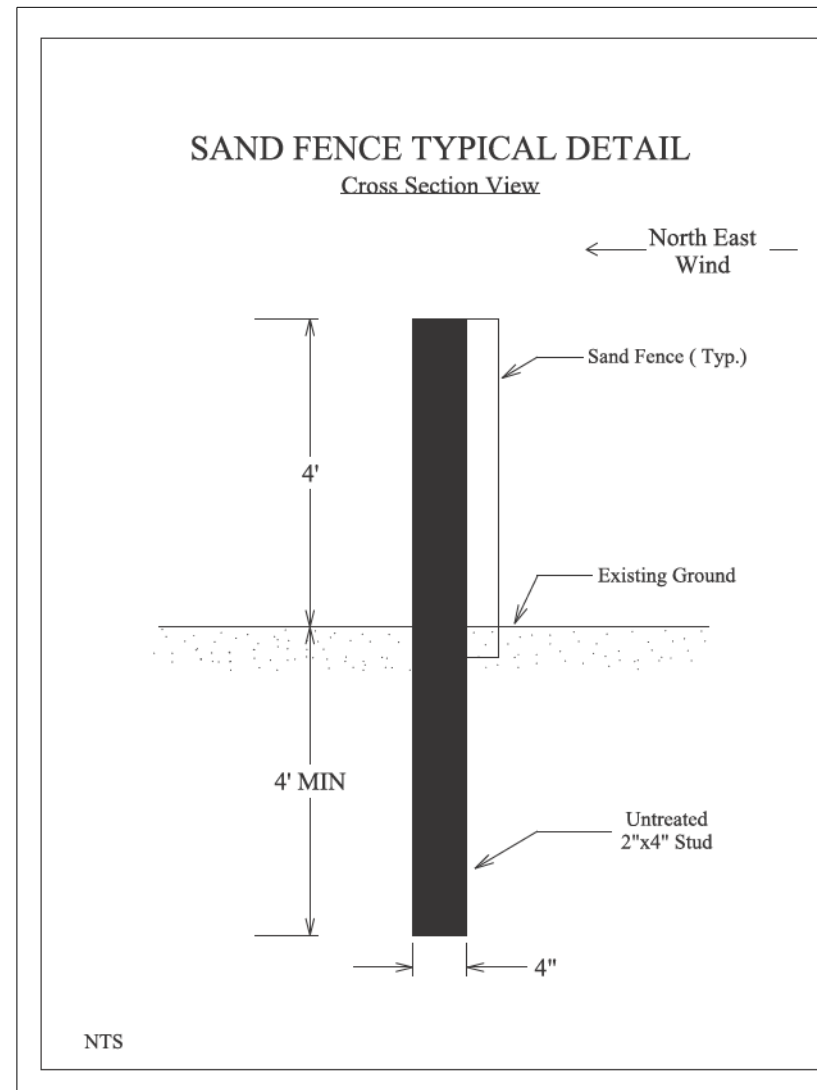
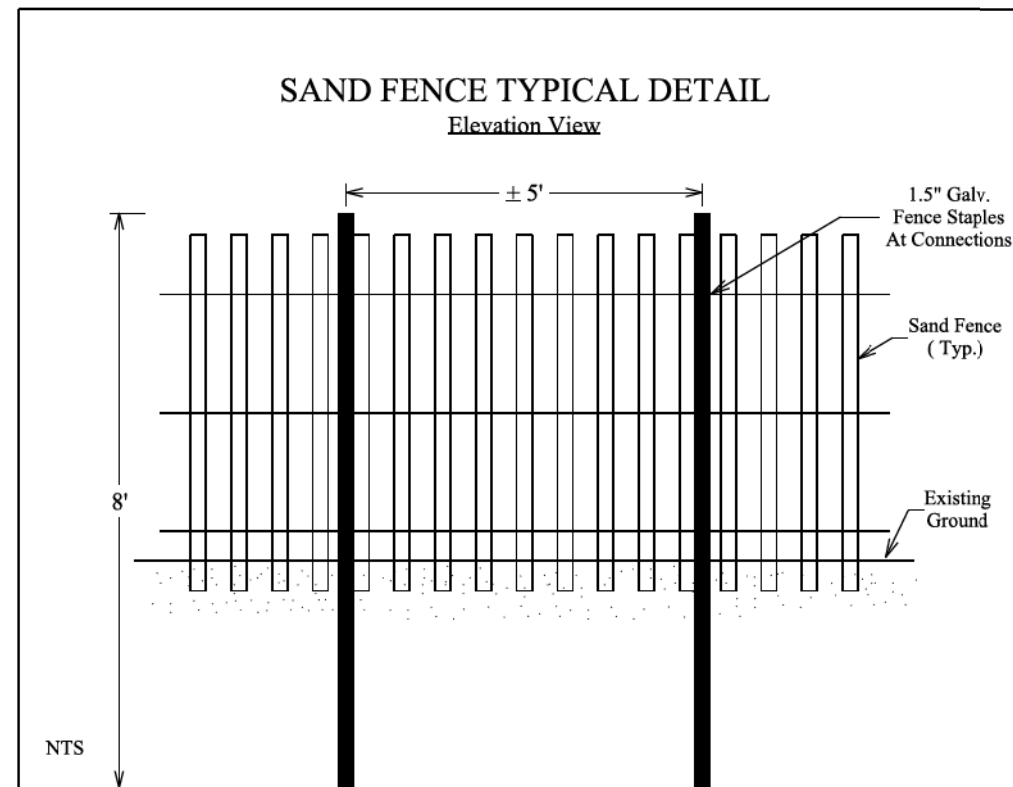

NTS

PROJECT NO.	SHEET NO.
51214.01T	3

SUMMARY OF QUANTITIES

PROJECT	COUNTY	MAP	ROUTE	DESCRIPTION	TYP	LANES	LANE TYPE	FINAL SURFACE TESTING REQUIRED	WARM MIX ASPHALT REQUIRED	LENGTH	WIDTH	MOBILIZATION	GRADING	BORROW EXCAV	GENERIC GRADING ITEM (NON SAND DEBRIS REMOVAL)	TEMPORARY TRAFFIC CONTROL	GENERIC EROSION CONTROL ITEM (SAND FENCE)
NO		NO			NO					MI	FT	LS	LS	CY	TON	LS	LF
51214.01T	Dare	1	NC 12	FROM APPROX. 250' NORTH OF SR 1206 (KITTY HAWK RD) TO APPROX. 750' SOUTH OF SR 1206	1	2	2WU	NO	NO	0.189	24	1	1	3,200	100	1	1,500
GRAND TOTAL										0.189		1	1	3,200	100	1	1,500

ATLANTIC OCEAN

NOTE:

NCDOT WILL PROVIDE TURTLE MONITORING ALONG THE PROJECT LIMITS, ON A DAILY BASIS, AT OR NEAR SUNRISE AND THE CONTRACTOR SHALL NOT PERFORM ANY WORK UNTIL PERMISSION IS GIVEN BY THE PERSONNEL PERFORMING THE MONITORING.

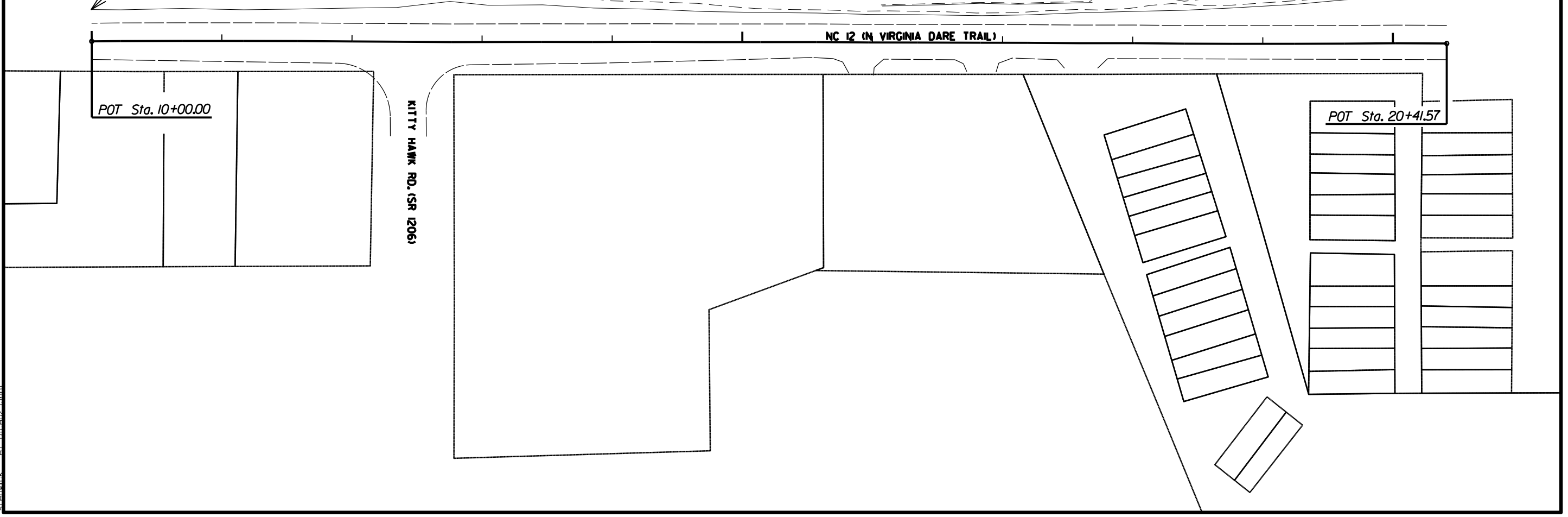
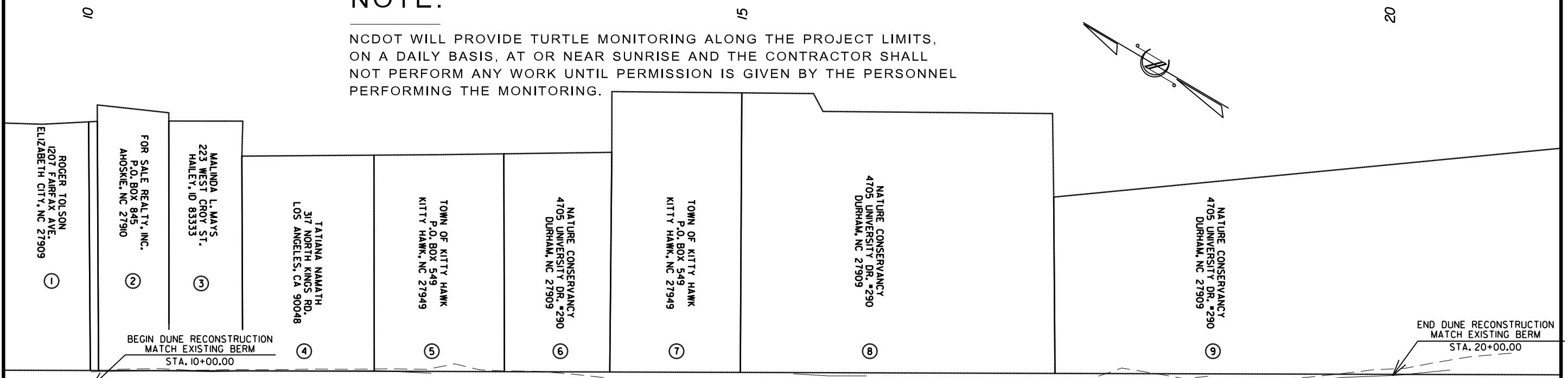
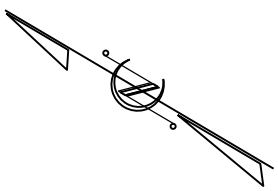

8/17/99

16-MAR-2017 07:46
 S:\Shered\KH\Bune-2-27-17\KH Dune-2-27-17_D01.sh4.dgn
 c:\program files\autocad\acad2011\acad2011.dwg

WBS ELEMENT: 51214.01T

CONTRACT #: DA00352

TRAFFIC MANAGEMENT FOR TEMPORARY ROAD CLOSURE

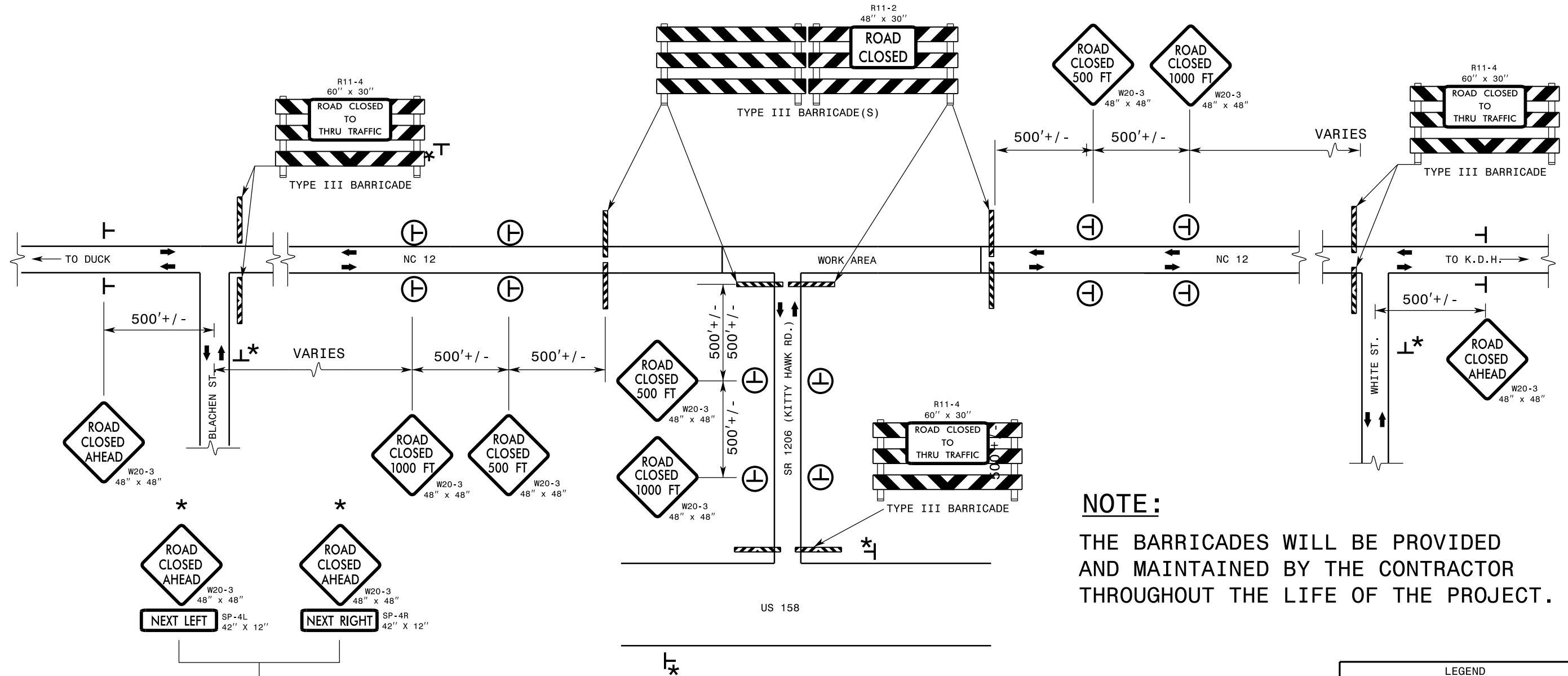

NOTE:
THE BARRICADES WILL BE PROVIDED AND MAINTAINED BY THE CONTRACTOR THROUGHOUT THE LIFE OF THE PROJECT.

INSTALL 500' +/- PRIOR TO EXISTING INTERSECTION

ROADWAY STANDARD DRAWINGS

THE FOLLOWING ROADWAY STANDARDS AS SHOWN IN "ROADWAY STANDARD DRAWINGS" - PROJECT SERVICES UNIT - N.C. DEPARTMENT OF TRANSPORTATION - RALEIGH N.C., ARE CONSIDERED A PART OF THE PLANS:

STD. NO.	TITLE
1101.03	TEMPORARY ROAD CLOSURES
1101.04	TEMPORARY SHOULDER CLOSURES
1110.01	STATIONARY WORK ZONE SIGNS
1110.02	PORTABLE WORK ZONE SIGNS
1135.01	CONES
1145.01	BARRICADES
904.10	ORIENTATION OF GROUND MOUNTED SIGNS

GENERAL NOTES

- INSTALLATION OF TEMPORARY ROUTE MARKERS, DESTINATION SIGNS AND ANY NECESSARY MODIFICATIONS TO EXISTING OR PROPOSED REGULATORY OR WARNING SIGNS WILL BE MADE BY OTHERS (STATE OR CITY FORCES) UNLESS OTHERWISE DESIGNATED IN PLANS. PROVIDE A MINIMUM 21 CALENDAR DAY NOTICE TO STATE FORCES BEFORE A ROADWAY IS CLOSED TO TRAFFIC SUCH THAT NECESSARY PROVISIONS CAN BE MADE TO INFORM LOCAL EMERGENCY AND LAW ENFORCEMENT PERSONNEL, SCHOOLS OR ANY OTHER PARTIES AFFECTED BY THE ROAD CLOSURE.
- INSTALL SIGNS BEFORE THE BARRICADES WHEN CLOSING THE ROADWAY TO TRAFFIC. REMOVE BARRICADES BEFORE SIGNS WHEN OPENING THE ROADWAY TO TRAFFIC. INSTALL/REMOVE SIGNS AND BARRICADES WITHIN THE SAME CALENDAR DAY.
- POSITION WING BARRICADES ON THE SHOULDERS AND SLOPE THE STRIPES DOWNWARD IN THE DIRECTION TOWARD WHICH TRAFFIC MUST TURN IN DETOURING.
- USE ADDITIONAL TYPE III BARRICADES IN STAGGERED LOCATIONS SUPPLEMENTED WITH SIGN R11-4 "ROAD CLOSED TO THRU TRAFFIC" IN THE EVENT THAT TRAFFIC MUST BE MAINTAINED BEYOND THE DETOUR POINT.
- SEE STANDARD SPECIFICATION 1089-1 FOR WORK ZONE SIGNS.
- SEE STANDARD SPECIFICATION 1089-2 FOR WORK ZONE SIGN SUPPORTS.

LEGEND	
	DIRECTION OF TRAFFIC FLOW
	STATIONARY SIGN
	TEMPORARY SIGN
	BARRICADE (TYPE III)

PROJECT: 51214.01T
DARE COUNTY

DUNE RECONSTRUCTION
STATE OF NORTH CAROLINA
DEPARTMENT OF TRANSPORTATION
DIVISION ONE - DDC

TRAFFIC MANAGEMENT PLAN

NOT TO SCALE
28' ROADWAY

REVISIONS						SHEET NO. 5
NO.	BY:	DATE:	NO.	BY:	DATE:	
1			1			
2			2			

DRAWN BY: SPF DATE: 3/15/17
CHECKED BY: DATE:

6/23/16

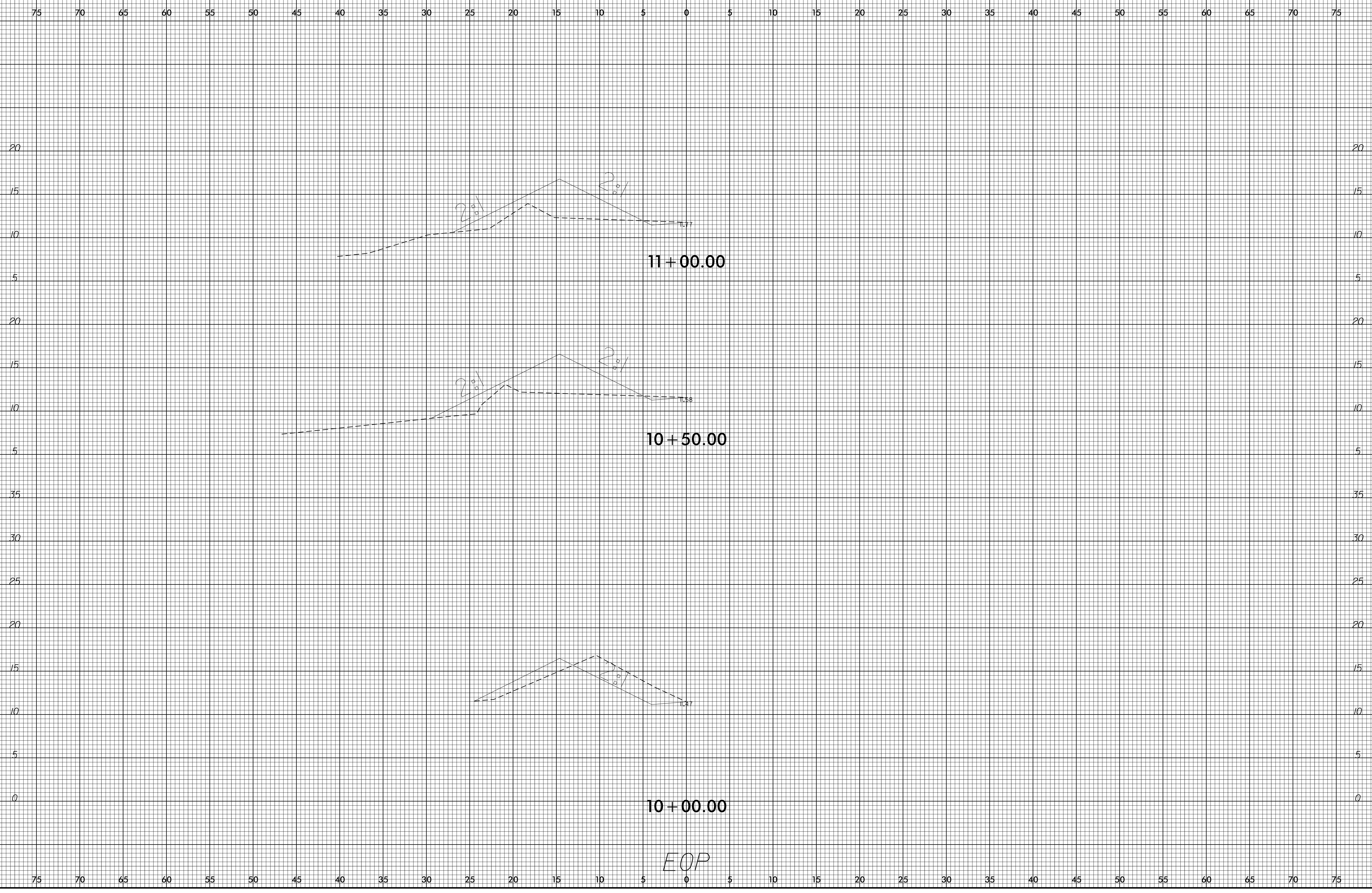

07-MAR-2017 09:42 S:\Shared\K1_Dwg\2017\21\KH Dune-2-27-17_001.xpl.dgn

EOP

6/23/16

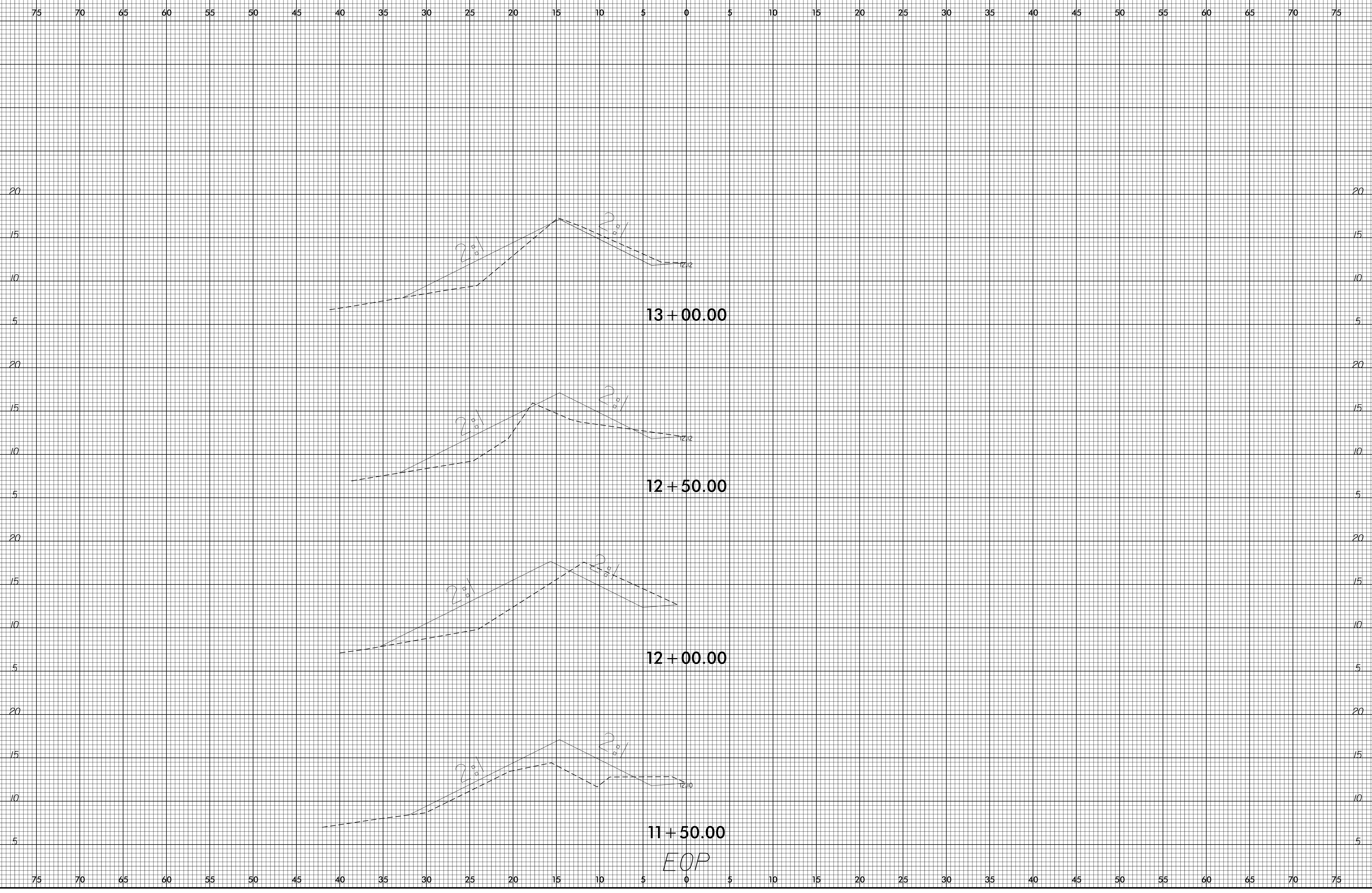

07-MAR-2017 09:44
S:\Shared\K1\Drawings\2017\KH Dune-2-27-17_001.xpl.dgn
bcommer 41 01040270283

EOP

6/23/16

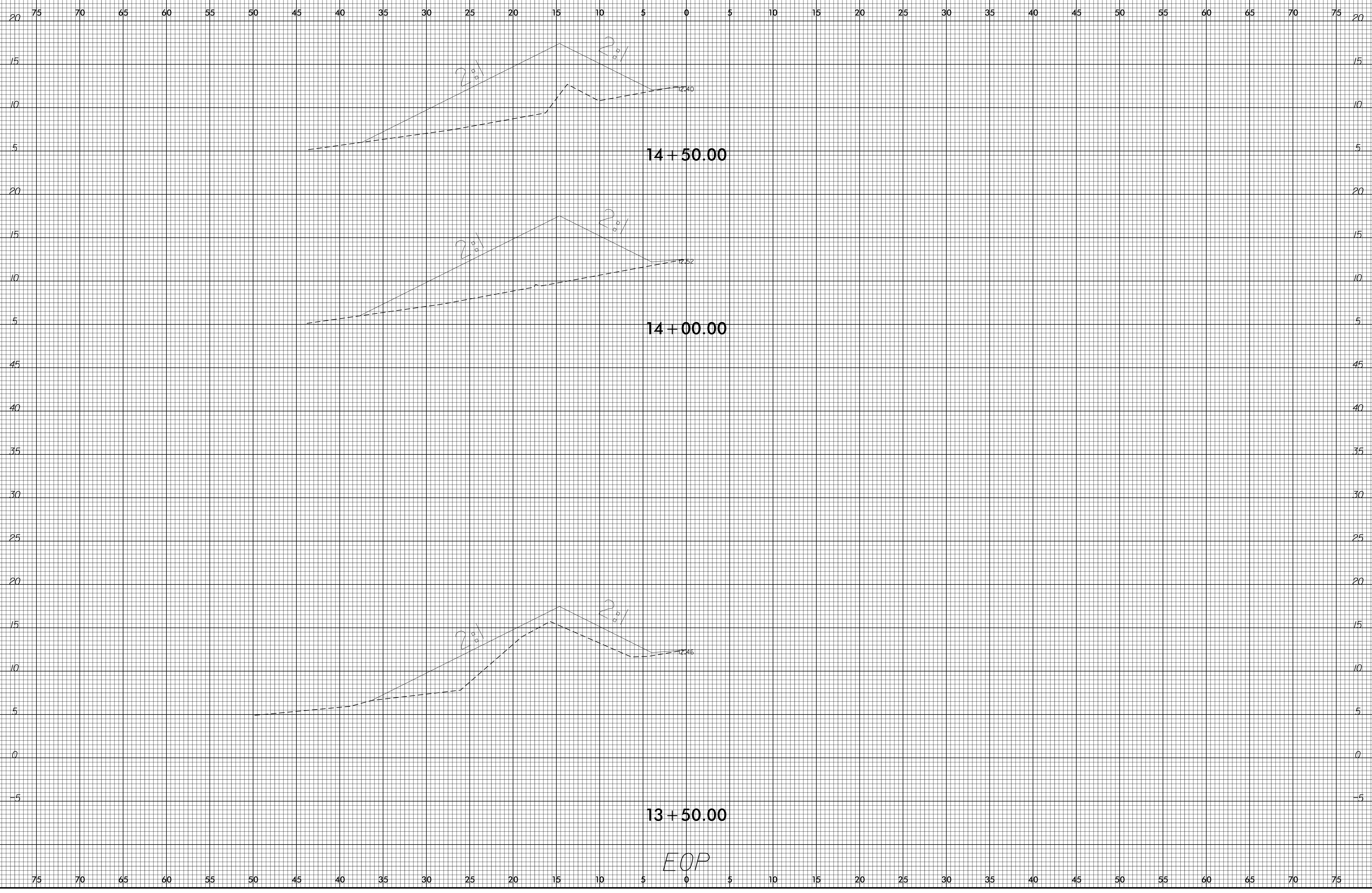

07-MAR-2017 09:45
S:\Shared\K1\Dwg\2017\1702283\KH Dune-2-27-17_001.xpl.dgn
bcommer 41 01040270283

EOP

6/23/16

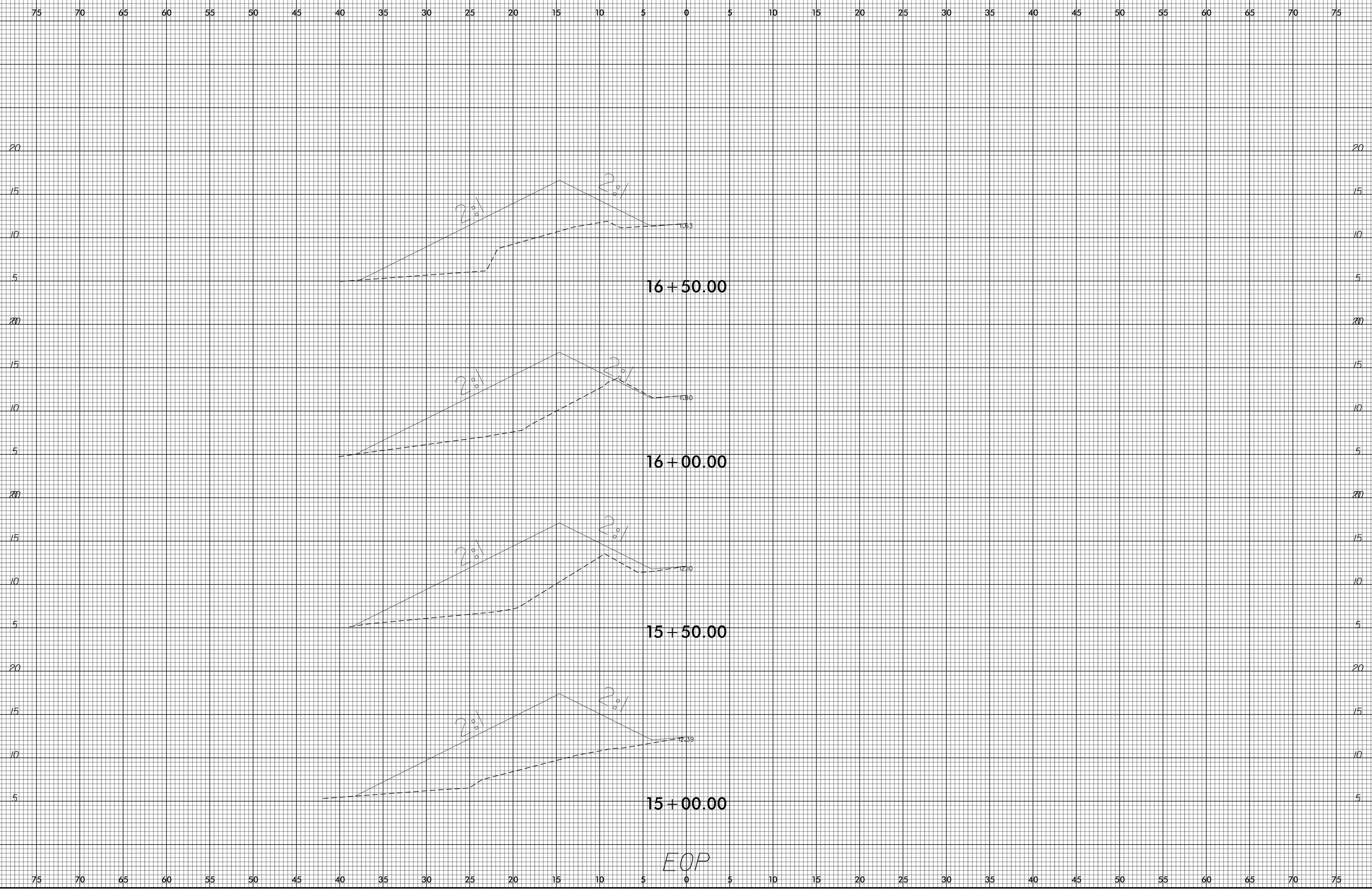

07-MAR-2017 09:47
S:\Shared\K1_Dwg\62727\K1 Dune-2-27-17_D01.xpl.dgn
bcommer 41 01/04/2017 02:53

EOP

6/23/16

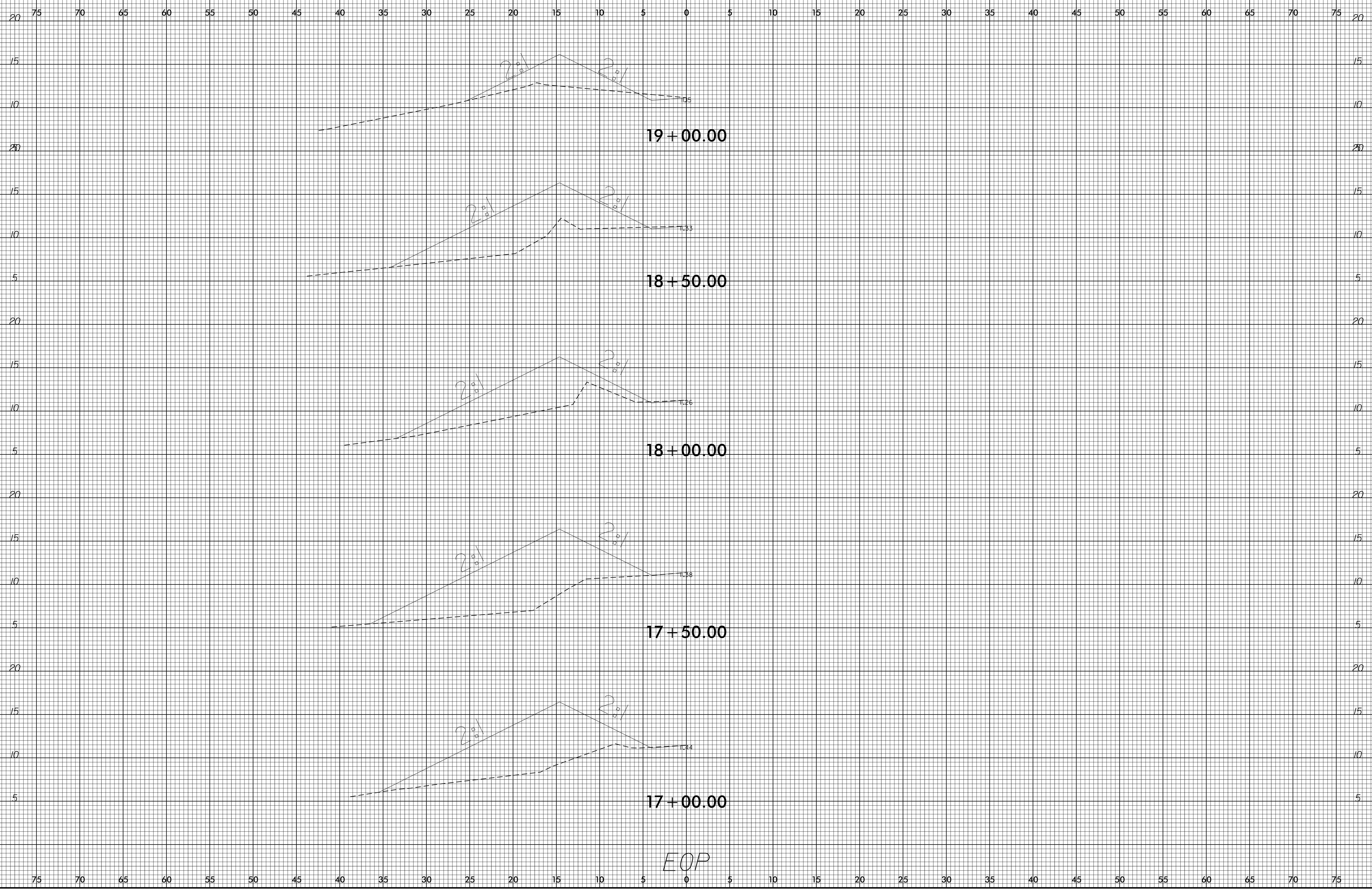

07-MAR-2017 09:49
S:\Shared\K1\090627\2\KH Dune_2-27-17_D01.xpl.dgn
bcomner 41 01040270283

EOP

6/23/16

75 70 65 60 55 50 45 40 35 30 25 20 15 10 5 0 5 10 15 20 25 30 35 40 45 50 55 60 65 70 75

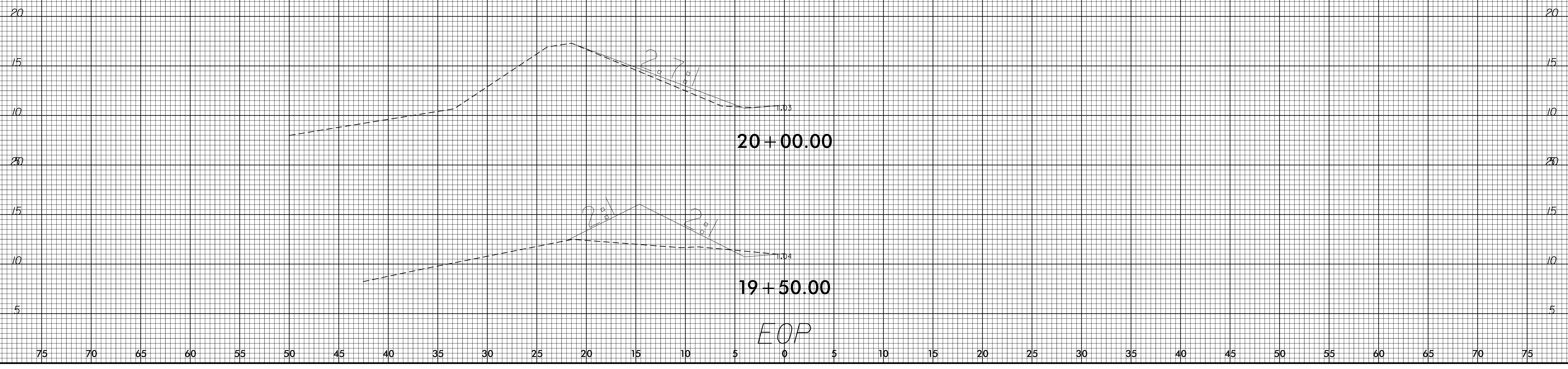

07-MAR-2017 09:51
 S:\Shared\K1_Dwg\2017\2017\KH Dune-2-27-17_D01.xpl.dgn
 bcommer 41 01040270283